

Record of Survey.

DESCRIPTION

No. 19

Township....., North of Range.....of 4 Principal Meridian
as presented by the courses and distances on the following plat, and annexed field-notes of survey:
Established the center of the section at the point of intersection of STRAIGHT quarter lines.
Established all quarter-quarter corners upon the section boundary at proportional distances between known section and quarter section corners, according to the original field-notes of the Government survey.
Established all lost corners at proportionate distances between known corners, according to the original field notes of the Government survey.

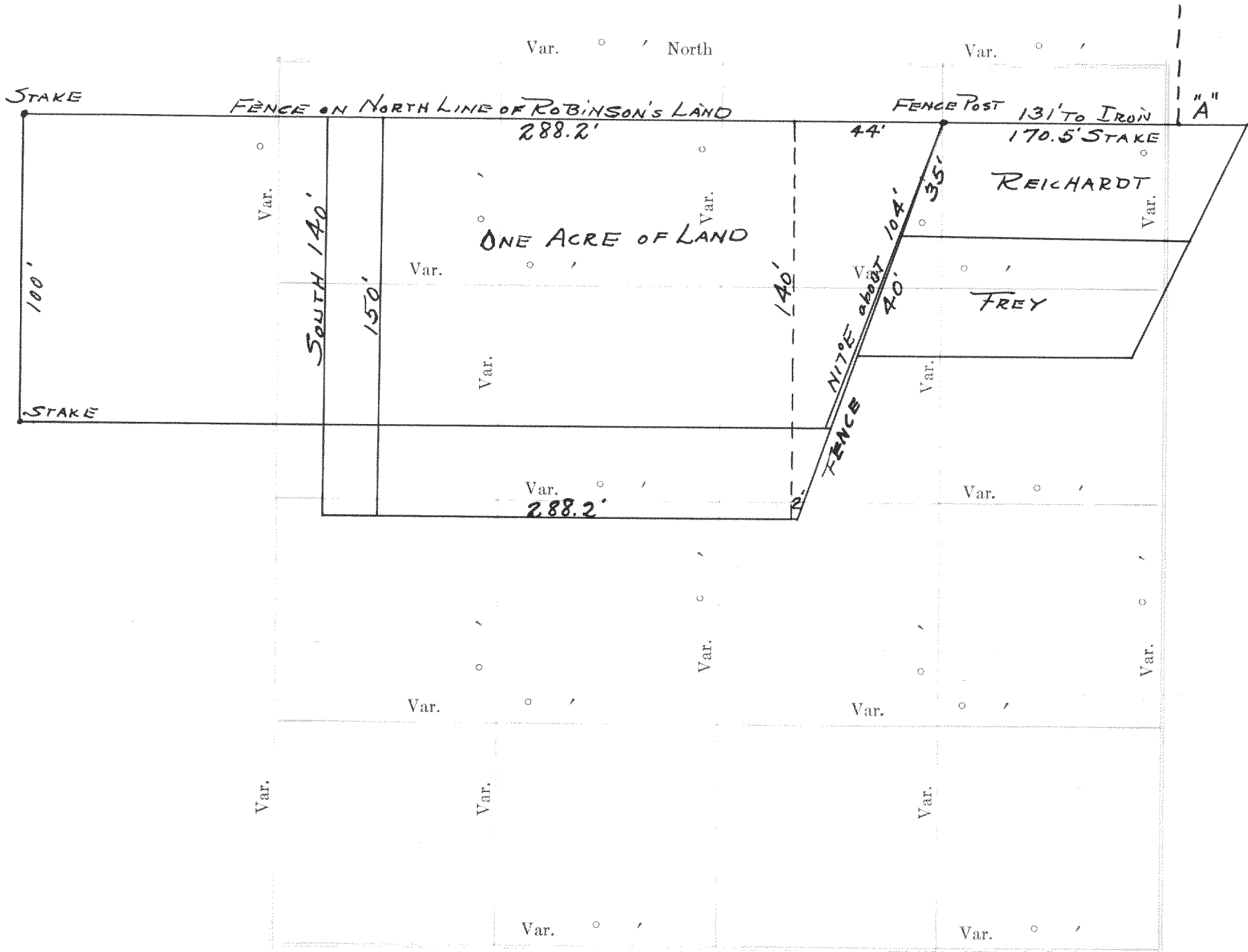

Plat of Section....., Township.....North, Range.....of 4 Principal Meridian Scale
80 chains to 6 inches. The figures in red ink are the lengths of the lines as stated in the field-notes of the
Government survey.

Declination of the Magnetic Meridian from the True Meridian.....
Surveyed and sub-divided.....A. D. 1, in accordance
with the State Laws and Instructions of the Commissioner of the General Land office, and recorded on pages
.....of Register in the County Clerk's office.

Witness my hand this.....day of.....A. D. 1
.....SURVEYOR.

OF SECTION, QUARTER SECTION AND QUARTER QUARTER SECTION CORNERS

GOVERNMENT CORNERS				H. C. MILLER CO., MFG. STATIONERS, MILWAUKEE X15000								
No.	Bearing Trees	In. Dia.	Courses they bear	Links Distant	Bearing Trees	In. Dia.	Courses they bear	Links Distant	Bearing Trees	In. Dia.	Courses they bear	Links Distant
1.	N. W. Sec. Cor. identified,											
2.	N. E. Sec. Cor. identified,											
3.	S. E. Sec. Cor. identified,											
4.	S. W. Sec. Cor. identified,											
5.	N. 1/4 Sec. Cor. identified,											
6.	E. 1/4 Sec. Cor. identified,											
7.	S. 1/4 Sec. Cor. identified,											
8.	W. 1/4 Sec. Cor. identified,											
Subdivision Corners												
No.												
1.	Center 1/4 Sec. Cor.											
2.	North 1/4-1/4s N. W. qr.,											
3.	East 1/4-1/4s N. W. qr.,											
4.	South 1/4-1/4s N. W. qr.,											
5.	West 1/4-1/4s N. W. qr.,											
6.	Center 1/4-1/4s N. W. qr.,											
7.	North 1/4-1/4s N. E. qr.,											
8.	East 1/4-1/4s N. E. qr.,											
9.	South 1/4-1/4s N. E. qr.,											
10.	Center 1/4-1/4s N. E. qr.,											
11.	East 1/4-1/4s S. E. qr.,											
12.	South 1/4-1/4s S. E. qr.,											
13.	West 1/4-1/4s S. E. qr.,											
14.	Center 1/4-1/4s S. E. qr.,											
15.	South 1/4-1/4s S. W. qr.,											
16.	West 1/4-1/4s S. W. qr.,											
17.	Center 1/4-1/4s S. W. qr.											

Survey for A. J. Robinson

Location - Located in SW 1/4 of sec. 24, T4N, R16E

Monuments - "A" iron stake at point in line of East line of West half of North west quarter produced South.

Plot of a survey made for A. J. Robinson on the south west quarter of section No. 24, township 4 North, Range 16 East, being the town of La Grange, Walworth County, Wisconsin.

Elkhorn Sept. 22nd 1927

W^m Child

Recorded Feb. 20, 1933 by

Lloyd T. Jensen

County Surveyor.

Survey for A. J. Robinson

Location - Located in SW 1/4 of sec. 24, T4N, R16E

Monuments - "A" iron stake at point in line of East line of West half of North west quarter produced South.

Plat of a survey made for A. J. Robinson on the south west quarter of section No. 24, township 4 North, Range 16 East, being the town of La Crosse Walworth County, Wisconsin.

Elkhorn Sept. 22nd 1927
Wm Child

Recorded Feb. 20, 1933 by
Lloyd L. Jensen
County Surveyor.

NAMES OF SWORN ASSISTANTS

CHAINMEN	FLAGMEN	AXMEN

No. 20

north

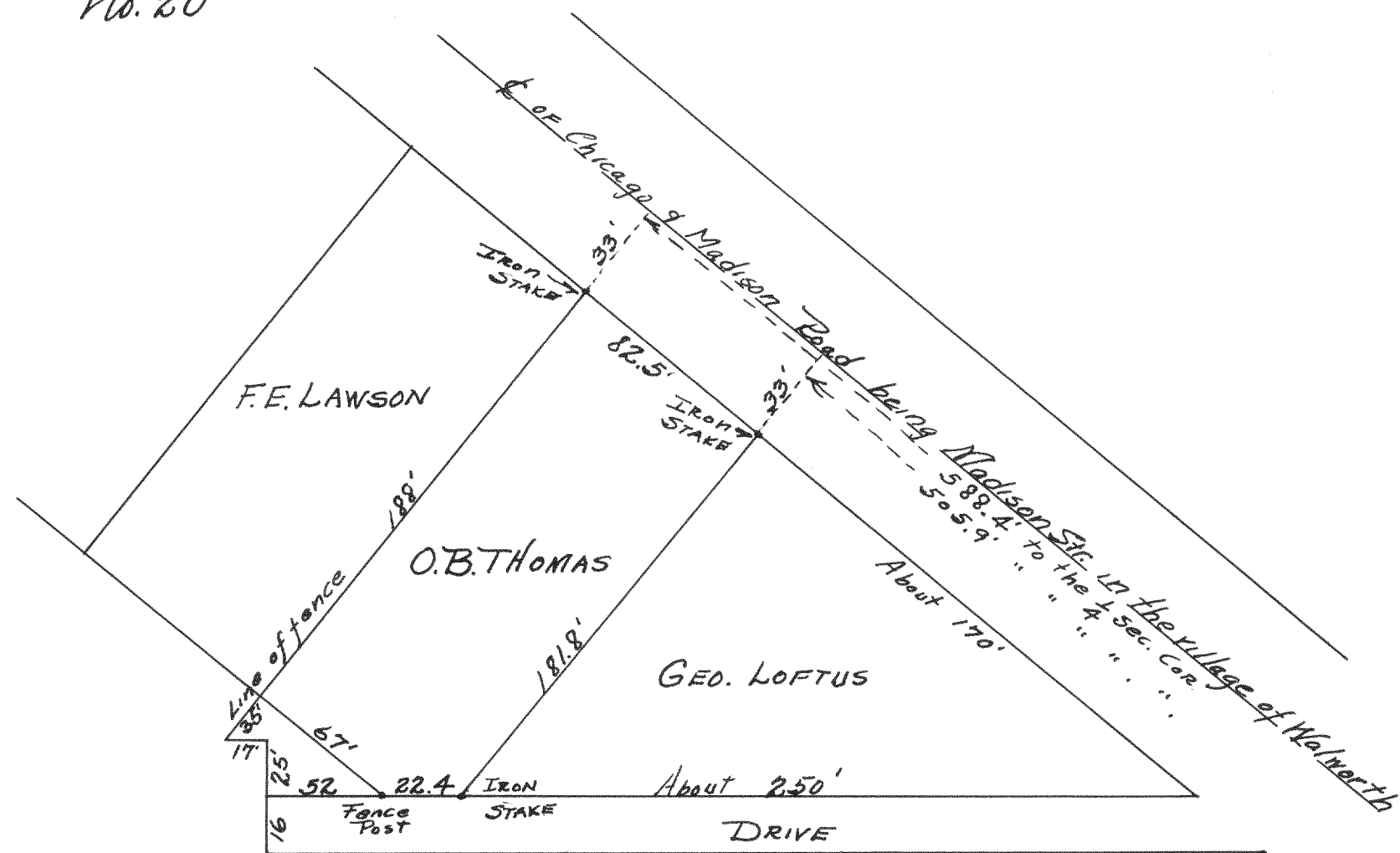

Plat of a survey made by the direction of E. P. Watts of Walworth in the village of Walworth, Walworth County, Wisconsin. Being also in the North East Quarter of Section No. 21 in Town No. 1 North, Range No. 16 East. The $\frac{1}{4}$ Section Corner mentioned as the plat is the South East Corner of the said quarter section.

Elkhorn, April 7th, 1923

W^m Child

County Surveyor

Recorded by Lloyd S. Jensen Feb. 21, 1933
County Surveyor.

No. 21

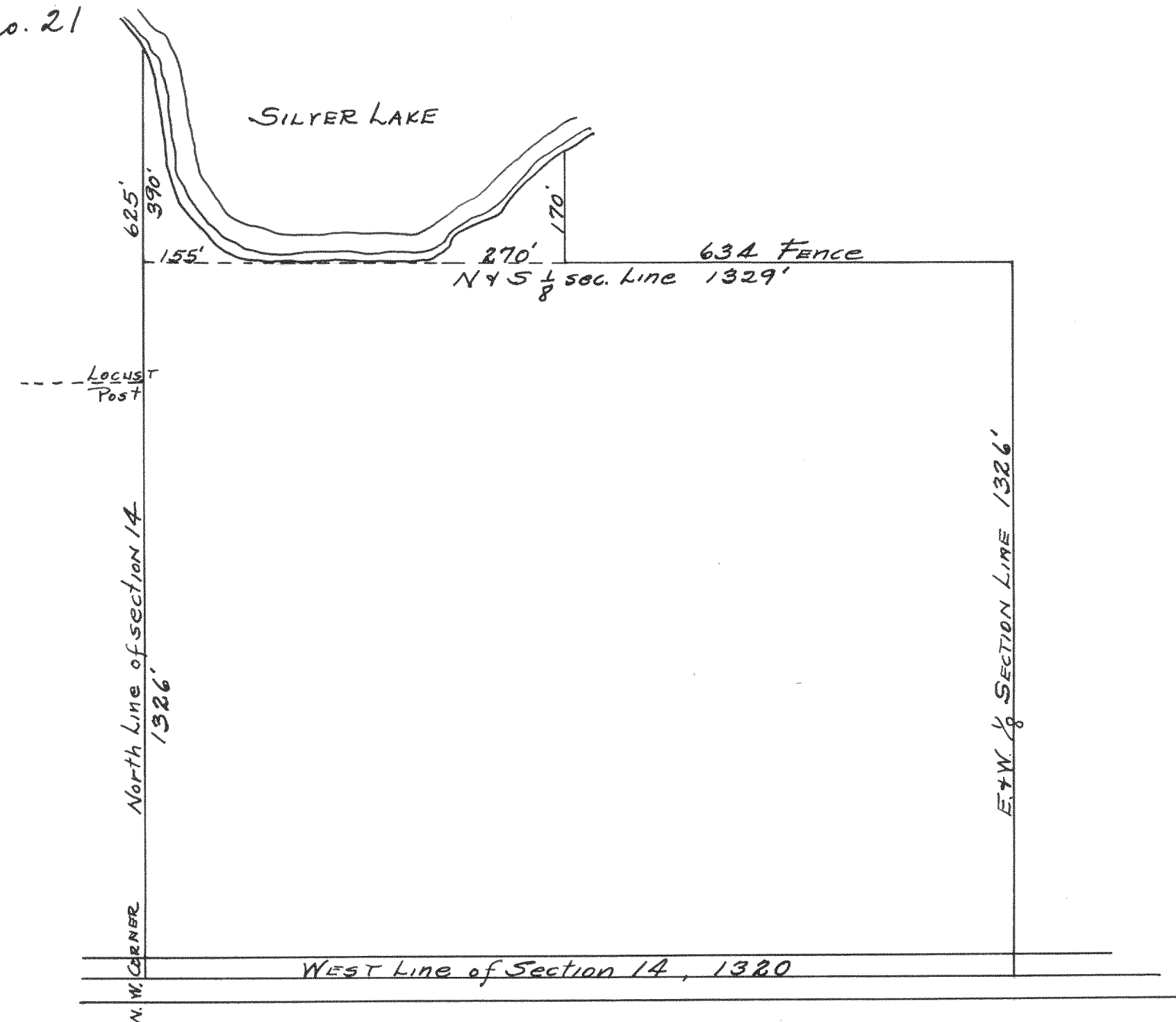

Plot of land belonging to M. J. Newman. Being the North West Quarter of the North West Quarter of the North West of Section No. 14, Township 3 North, Range 16 East.

Recorded Feb. 21, 1933 by
Lloyd L. Jensen
County Surveyor